72.

Marija, prelepo bitje

KITICE

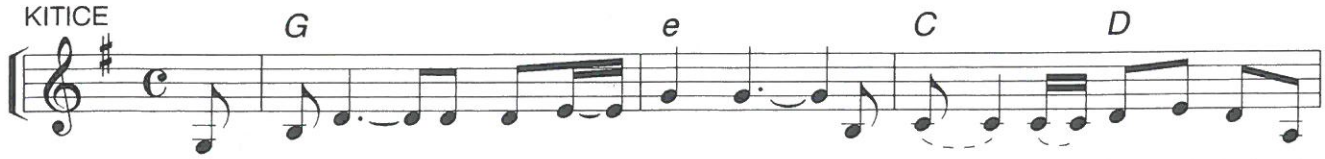

1. Ma - ri - ja, pre - le - po bi - tje, v svo - ji ve - li - či - ni skrit si
2. Ma - ri - ja, ne - bo ne - izme - rno, Ma - ti ce - le - ga člo-
3. Ma - ri - ja, Ma - ti bo - žja, ti - ši - na, ki gla - sno go - vo-

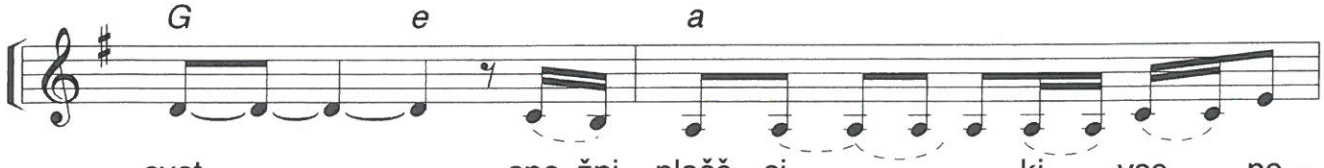

cvet, sne - žni plašč si, ki vse po -
ve - štva. U - stva - rje - na si bi - la iz lju -
ri, lju - be - zen, mo - čnej - ša od

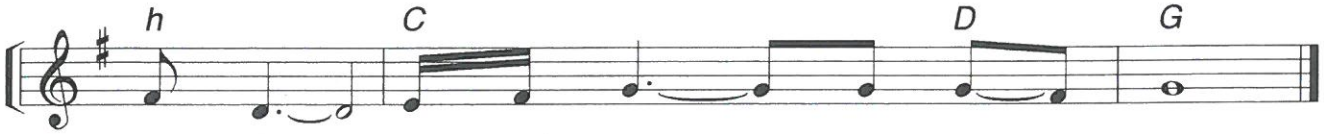

kri - va; le - pa si kot zve - zda.
be - zni, Ma - ti stva - rni - ko - va.
smr - ti, či - sto srce, po - lno le Bo - ga.

ODPEV

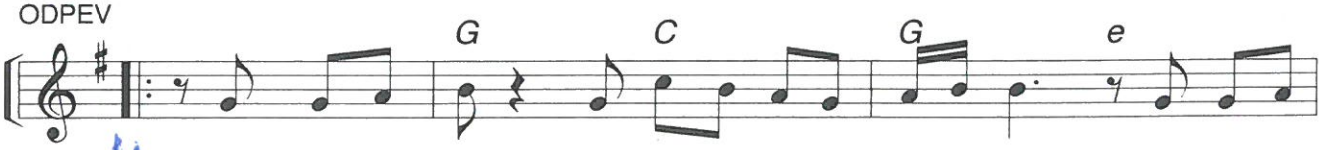

Med na - mi si in zbra - ni tu ti po - je - mo, po svo - ji

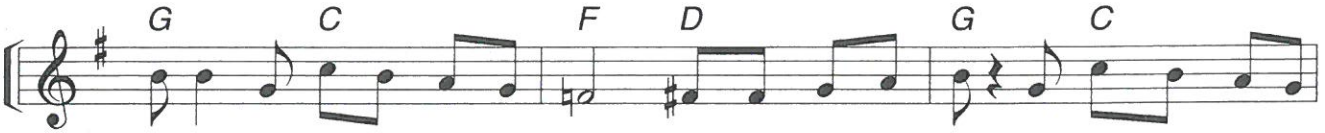

po - ti nas vo - diš vse do ci - lja. S te - boj gre - mo! Po - daj nam svo - jo

ro - ko! Ma - ri - ja, lju - be - zni pol na, lju - bi - mo te!

Besedilo in glasba: Gen
© nn